

BK Satellite - Preroll

Sample ID: 2411APO4782.21967
Strain: BK Satellite
Matrix: Plant
Type: Preroll
Source Batch #: AZ-15-092624-BKS

Produced:
Collected: 11/01/2024 12:04 pm
Received: 11/01/2024
Completed: 11/07/2024
Batch #: PR-AZ-15-092624-BKS
Harvest Date: 09/26/2024

Client
CNCTD, LLC / Connected Cannabis Co. / Pahana, Inc.
Lic. # 00000018ESKD27426528

Lot #: PR-AZ-15-092624-BKS
Production/Manufacture Date: 11/01/2024
Production/Manufacture Method: Indoor



Summary

Test	Date Tested	Result
Batch		Pass
Cannabinoids	11/04/2024	Complete
Moisture (Q3)	11/07/2024	8.8% - Complete
Terpenes	11/06/2024	Complete
Microbials	11/04/2024	Pass
Pesticides	11/05/2024	Pass
Heavy Metals	11/04/2024	Pass

Cannabinoids by SOP-6

Complete

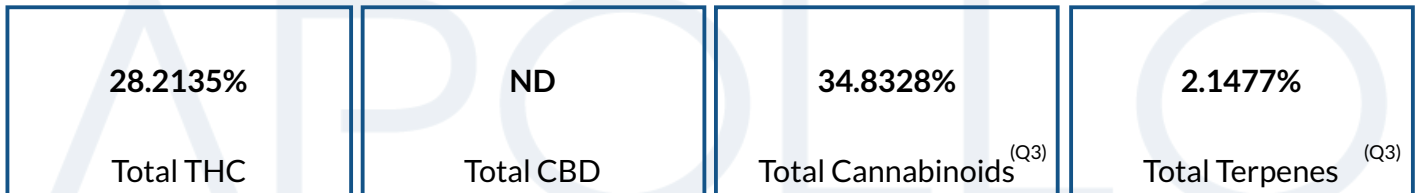

Analyte	LOD	LOQ	Result	Result	Q
	%	%	%	mg/g	
THCa		0.1000	31.3585	313.585	
Δ9-THC		0.1000	0.7122	7.122	
Δ8-THC		0.1000	ND	ND	
THCV		0.1000	ND	ND	
CBDa		0.1000	<LOQ	<LOQ	
CBD		0.1000	ND	ND	
CBDVa		0.1000	ND	ND	
CBDV		0.1000	ND	ND	
CBN		0.1000	ND	ND	
CBGa		0.1000	2.4381	24.381	
CBG		0.1000	0.3240	3.240	
CBC		0.1000	ND	ND	
Total THC			28.2135	282.1350	
Total CBD			ND	ND	
Total			34.8328	348.328	

Date Tested: 11/04/2024 07:00 am



Bryant Kearl
Lab Director
11/07/2024

Confident LIMS
All Rights Reserved
coa.support@confidentlims.com
(866) 506-5866
www.confidentlims.com



ARIZONA DEPARTMENT OF HEALTH SERVICES' WARNING:

Marijuana use can be addictive and can impair an individual's ability to drive a motor vehicle or operate heavy machinery. Marijuana smoke contains carcinogens and can lead to an increased risk for cancer, tachycardia, hypertension, heart attack, and lung infection. Marijuana use may affect the health of a pregnant woman and the unborn child. Using marijuana during pregnancy could cause birth defects or other health issues to your unborn child;
KEEP OUT OF REACH OF CHILDREN.
The product associated with the COA has been tested by Apollo Labs using validated state certified testing methodologies as required by Arizona state law. Values reported herein relate only to the specific sample of product submitted by Client for testing. Apollo Labs makes no claims as to the efficacy, safety or other risks associated with any detected or non-detected levels of any compounds reported herein. This Certificate shall not be reproduced except in full, without the written approval of Apollo Labs.

BK Satellite - Preroll

Sample ID: 2411APO4782.21967
Strain: BK Satellite
Matrix: Plant
Type: Preroll
Source Batch #: AZ-15-092624-BKS

Produced:
Collected: 11/01/2024 12:04 pm
Received: 11/01/2024
Completed: 11/07/2024
Batch #: PR-AZ-15-092624-BKS
Harvest Date: 09/26/2024

Client
CNCTD, LLC / Connected Cannabis Co. / Pahana, Inc.
Lic. # 00000018ESKD27426528

Lot #: PR-AZ-15-092624-BKS
Production/Manufacture Date: 11/01/2024
Production/Manufacture Method: Indoor

Pesticides by SOP-22

Pass

Analyte	LOQ	Limit	Result	Q	Status	Analyte	LOQ	Limit	Result	Q	Status
	PPM	PPM	PPM				PPM	PPM	PPM		
Abamectin	0.2500	0.5000	ND		Pass	Hexythiazox	0.5000	1.0000	ND		Pass
Acephate	0.2000	0.4000	ND		Pass	Imazalil	0.1000	0.2000	ND		Pass
Acetamiprid	0.1000	0.2000	ND		Pass	Imidacloprid	0.2000	0.4000	ND		Pass
Aldicarb	0.2000	0.4000	ND		Pass	Kresoxim Methyl	0.2000	0.4000	ND		Pass
Azoxystrobin	0.1000	0.2000	ND		Pass	Malathion	0.1000	0.2000	ND		Pass
Bifenazate	0.1000	0.2000	ND		Pass	Metalaxyl	0.1000	0.2000	ND		Pass
Bifenthrin	0.1000	0.2000	ND		Pass	Methiocarb	0.1000	0.2000	ND		Pass
Boscalid	0.2000	0.4000	ND		Pass	Methomyl	0.2000	0.4000	ND		Pass
Carbaryl	0.1000	0.2000	ND		Pass	Myclobutanil	0.1000	0.2000	ND		Pass
Carbofuran	0.1000	0.2000	ND		Pass	Naled	0.2500	0.5000	ND		Pass
Chlorantraniliprole	0.1000	0.2000	ND		Pass	Oxamyl	0.5000	1.0000	ND		Pass
Chlorfenapyr	0.5000	1.0000	ND	V1R111	Pass	Pacllobutrazol	0.2000	0.4000	ND		Pass
Chlorpyrifos	0.1000	0.2000	ND		Pass	Permethrins	0.1000	0.2000	ND		Pass
Clofentezine	0.1000	0.2000	ND		Pass	Phosmet	0.1000	0.2000	ND		Pass
Cyfluthrin	0.5000	1.0000	ND		Pass	Piperonyl	1.0000	2.0000	ND		Pass
Cypermethrin	0.5000	1.0000	ND		Pass	Butoxide					
Daminozide	0.5000	1.0000	ND		Pass	Prallethrin	0.1000	0.2000	ND		Pass
Diazinon	0.1000	0.2000	ND		Pass	Propiconazole	0.2000	0.4000	ND		Pass
Dichlorvos	0.0500	0.1000	ND		Pass	Propoxur	0.1000	0.2000	ND		Pass
Dimethoate	0.1000	0.2000	ND		Pass	Pyrethrins	0.5000	1.0000	ND		Pass
Ethoprophos	0.1000	0.2000	ND		Pass	Pyridaben	0.1000	0.2000	ND		Pass
Etofenprox	0.2000	0.4000	ND		Pass	Spinosad	0.1000	0.2000	ND		Pass
Etoxazole	0.1000	0.2000	ND		Pass	Spiromesifen	0.1000	0.2000	ND		Pass
Fenoxycarb	0.1000	0.2000	ND		Pass	Spirotetramat	0.1000	0.2000	ND		Pass
Fenpyroximate	0.2000	0.4000	ND		Pass	Spiroxamine	0.2000	0.4000	ND		Pass
Fipronil	0.2000	0.4000	ND		Pass	Tebuconazole	0.2000	0.4000	ND		Pass
Flonicamid	0.5000	1.0000	ND		Pass	Thiacloprid	0.1000	0.2000	ND		Pass
Fludioxonil	0.2000	0.4000	ND	V1	Pass	Thiamethoxam	0.1000	0.2000	ND		Pass
						Trifloxystrobin	0.1000	0.2000	ND		Pass

Date Tested: 11/05/2024 07:00 am



Bryant Kearl
Lab Director
11/07/2024

Confident LIMS
All Rights Reserved
coa.support@confidentlims.com
(866) 506-5866
www.confidentlims.com



ARIZONA DEPARTMENT OF HEALTH SERVICES' WARNING:
Marijuana use can be addictive and can impair an individual's ability to drive a motor vehicle or operate heavy machinery. Marijuana smoke contains carcinogens and can lead to an increased risk for cancer, tachycardia, hypertension, heart attack, and lung infection. Marijuana use may affect the health of a pregnant woman and the unborn child. Using marijuana during pregnancy could cause birth defects or other health issues to your unborn child;
KEEP OUT OF REACH OF CHILDREN.
The product associated with the COA has been tested by Apollo Labs using validated state certified testing methodologies as required by Arizona state law. Values reported herein relate only to the specific sample of product submitted by Client for testing. Apollo Labs makes no claims as to the efficacy, safety or other risks associated with any detected or non-detected levels of any compounds reported herein. This Certificate shall not be reproduced except in full, without the written approval of Apollo Labs.

BK Satellite - Preroll

Sample ID: 2411APO4782.21967
Strain: BK Satellite
Matrix: Plant
Type: Preroll
Source Batch #: AZ-15-092624-BKS

Produced:
Collected: 11/01/2024 12:04 pm
Received: 11/01/2024
Completed: 11/07/2024
Batch #: PR-AZ-15-092624-BKS
Harvest Date: 09/26/2024

Client
CNCTD, LLC / Connected Cannabis Co. / Pahana, Inc.
Lic. # 00000018ESKD27426528

Lot #: PR-AZ-15-092624-BKS
Production/Manufacture Date: 11/01/2024
Production/Manufacture Method: Indoor

Microbials

Pass

Analyte	Limit	Result	Status	Q
Salmonella SPP by QPCR: SOP-15	Detected/Not Detected in 1g	ND	Pass	
Aspergillus Flavus Aspergillus Fumigatus or Aspergillus Niger by QPCR: SOP-14	Detected/Not Detected in 1g	ND	Pass	
Aspergillus Terreus by QPCR: SOP-14	Detected/Not Detected in 1g	ND	Pass	

Analyte	LOQ	Limit	Result	Status	Q
E. Coli by traditional plating: SOP-13	CFU/g 10.0	CFU/g 100.0	CFU/g < 10 CFU/g	Pass	

Date Tested: 11/04/2024 12:00 am

Mycotoxins by SOP-22

Not Tested

Analyte	LOD	LOQ	Limit	Units	Status	Q
---------	-----	-----	-------	-------	--------	---

Date Tested:

Heavy Metals by SOP-21

Pass

Analyte	LOD	LOQ	Limit	Units	Status	Q
	PPM	PPM	PPM	PPM		
Arsenic	0.0660	0.1330	0.4000	ND	Pass	
Cadmium	0.0660	0.1330	0.4000	ND	Pass	
Lead	0.1660	0.3330	1.0000	ND	Pass	
Mercury	0.0330	0.0660	0.2000	ND	Pass	

Date Tested: 11/04/2024 07:00 am



Bryant Kearl
Lab Director
11/07/2024

Confident LIMS
All Rights Reserved
coa.support@confidentlims.com
(866) 506-5866
www.confidentlims.com



ARIZONA DEPARTMENT OF HEALTH SERVICES' WARNING:
Marijuana use can be addictive and can impair an individual's ability to drive a motor vehicle or operate heavy machinery. Marijuana smoke contains carcinogens and can lead to an increased risk for cancer, tachycardia, hypertension, heart attack, and lung infection. Marijuana use may affect the health of a pregnant woman and the unborn child. Using marijuana during pregnancy could cause birth defects or other health issues to your unborn child;
KEEP OUT OF REACH OF CHILDREN.
The product associated with the COA has been tested by Apollo Labs using validated state certified testing methodologies as required by Arizona state law. Values reported herein relate only to the specific sample of product submitted by Client for testing. Apollo Labs makes no claims as to the efficacy, safety or other risks associated with any detected or non-detected levels of any compounds reported herein. This Certificate shall not be reproduced except in full, without the written approval of Apollo Labs.

BK Satellite - Preroll

Sample ID: 2411APO4782.21967
Strain: BK Satellite
Matrix: Plant
Type: Preroll
Source Batch #: AZ-15-092624-BKS

Produced:
Collected: 11/01/2024 12:04 pm
Received: 11/01/2024
Completed: 11/07/2024
Batch #: PR-AZ-15-092624-BKS
Harvest Date: 09/26/2024

Client
CNCTD, LLC / Connected Cannabis Co. / Pahana, Inc.
Lic. # 00000018ESKD27426528

Lot #: PR-AZ-15-092624-BKS
Production/Manufacture Date: 11/01/2024
Production/Manufacture Method: Indoor

Terpenes

Analyte	LOQ	Result	Result	Q	Analyte	LOQ	Result	Result	Q
	%	%	mg/g			%	%	mg/g	
Terpinolene	0.0010	0.7874	7.874	Q3	Carvacrol	0.0010	ND	ND	Q3
β-Myrcene	0.0010	0.2404	2.404	Q3	Carvone	0.0010	ND	ND	Q3
trans-beta-Ocimene	0.0010	0.1677	1.677	Q3	Caryophyllene Oxide	0.0010	ND	ND	Q3
D,L-Limonene	0.0010	0.1661	1.661	Q3	Cedrol	0.0010	ND	ND	Q3
β-Caryophyllene	0.0010	0.1482	1.482	Q3	cis-Citral	0.0010	ND	ND	Q3
Linalool	0.0010	0.1227	1.227	Q3	cis-Farnesol	0.0010	ND	ND	Q3
β-Pinene	0.0010	0.1131	1.131	Q3	cis-Nerolidol	0.0010	ND	ND	Q3
α-Terpineol	0.0010	0.0633	0.633	Q3	cis-beta-Ocimene	0.0010	ND	ND	Q3
α-Pinene	0.0010	0.0629	0.629	Q3	Citronellol	0.0010	ND	ND	Q3
α-Humulene	0.0010	0.0595	0.595	Q3	Endo-Fenchyl Alcohol	0.0010	ND	ND	Q3
3-Carene	0.0010	0.0363	0.363	Q3	Geranyl Acetate	0.0010	ND	ND	Q3
α-Phellandrene	0.0010	0.0352	0.352	Q3	Guaiol	0.0010	ND	ND	Q3
α-Terpinene	0.0010	0.0270	0.270	Q3	Isoborneol	0.0010	ND	ND	Q3
α-Bisabolol	0.0010	0.0202	0.202	Q3	Isobornyl Acetate	0.0010	ND	ND	Q3
γ-Terpinene	0.0010	0.0202	0.202	Q3	Isopulegol	0.0010	ND	ND	Q3
trans-Nerolidol	0.0010	0.0190	0.190	Q3	m-Cymene	0.0010	ND	ND	Q3
Sabinene	0.0010	0.0135	0.135	Q3	Menthol	0.0010	ND	ND	Q3
Sabinene Hydrate	0.0010	0.0079	0.079	Q3	L-Menthone	0.0010	ND	ND	Q3
Eucalyptol	0.0010	0.0070	0.070	Q3	Nerol	0.0010	ND	ND	Q3
Geraniol	0.0010	0.0065	0.065	Q3	Nootkatone	0.0010	ND	ND	Q3
Fenchone	0.0010	0.0063	0.063	Q3	o,p-Cymene	0.0010	ND	ND	Q3
Terpinen-4-ol	0.0010	0.0055	0.055	Q3	Phytane	0.0010	ND	ND	Q3
D,L-Borneol	0.0010	0.0051	0.051	Q3	Piperitone	0.0010	ND	ND	Q3
Camphene	0.0010	0.0044	0.044	Q3	Pulegone	0.0010	ND	ND	Q3
Octyl Acetate	0.0010	0.0022	0.022	Q3	Safranal	0.0010	ND	ND	Q3
α-Cedrene	0.0010	ND	ND	Q3	Thymol	0.0010	ND	ND	Q3
α-Thujone	0.0010	ND	ND	Q3	trans-Citral	0.0010	ND	ND	Q3
trans-β-Farnesene	0.0010	ND	ND	Q3	Valencene	0.0010	ND	ND	Q3
Camphor	0.0010	ND	ND	Q3	Verbenone	0.0010	ND	ND	Q3
						Total	2.1477	21.477	

Primary Aromas

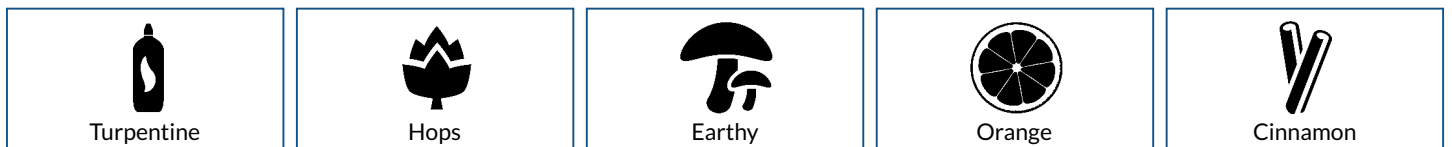

Date Tested: 11/06/2024 12:00 am
Terpenes analysis is not regulated by AZDHS.



[Signature]

Bryant Kearl
Lab Director
11/07/2024

Confident LIMS
All Rights Reserved
coa.support@confidentlims.com
(866) 506-5866
www.confidentlims.com



ARIZONA DEPARTMENT OF HEALTH SERVICES' WARNING:

Marijuana use can be addictive and can impair an individual's ability to drive a motor vehicle or operate heavy machinery. Marijuana smoke contains carcinogens and can lead to an increased risk for cancer, tachycardia, hypertension, heart attack, and lung infection. Marijuana use may affect the health of a pregnant woman and the unborn child. Using marijuana during pregnancy could cause birth defects or other health issues to your unborn child;

KEEP OUT OF REACH OF CHILDREN.

The product associated with the COA has been tested by Apollo Labs using validated state certified testing methodologies as required by Arizona state law. Values reported herein relate only to the specific sample of product submitted by Client for testing. Apollo Labs makes no claims as to the efficacy, safety or other risks associated with any detected or non-detected levels of any compounds reported herein. This Certificate shall not be reproduced except in full, without the written approval of Apollo Labs.

BK Satellite - Preroll

Sample ID: 2411APO4782.21967
Strain: BK Satellite
Matrix: Plant
Type: Preroll
Source Batch #: AZ-15-092624-BKS

Produced:
Collected: 11/01/2024 12:04 pm
Received: 11/01/2024
Completed: 11/07/2024
Batch #: PR-AZ-15-092624-BKS
Harvest Date: 09/26/2024

Client
CNCTD, LLC / Connected Cannabis Co. / Pahana, Inc.
Lic. # 00000018ESKD27426528

Lot #: PR-AZ-15-092624-BKS
Production/Manufacture Date: 11/01/2024
Production/Manufacture Method: Indoor

Qualifiers Definitions

Qualifier Notation	Qualifier Description
I1	The relative intensity of a characteristic ion in a sample analyte exceeded the acceptance criteria in subsection (L)(1) with respect to the reference spectra, indicating interference
L1	When testing for pesticides, fungicides, herbicides, growth regulators, heavy metals, or residual solvents, the percent recovery of a laboratory control sample is greater than the acceptance limits in subsection (K)(2)(c), but the sample's target analytes were not detected above the maximum allowable concentrations in Table 3.1 for the analytes in the sample
M1	The recovery from the matrix spike in subsection (K)(4) was: a. High, but the recovery from the laboratory control sample in subsection (K)(2) was within acceptance criteria
M2	The recovery from the matrix spike in subsection (K)(4) was: b. Low, but the recovery from the laboratory control sample in subsection (K)(2) was within acceptance criteria
M3	The recovery from the matrix spike in subsection (K)(4) was: c. Unusable because the analyte concentration was disproportionate to the spike level, but the recovery from the laboratory control sample in subsection (K)(2) was within acceptance criteria
R1	The relative percent difference for the laboratory control sample and duplicate exceeded the limit in subsection (K)(3), but the recovery in subsection (K)(2) was within acceptance criteria
V1	The recovery from continuing calibration verification standards exceeded the acceptance limits in subsection (J)(1)(b), but the sample's target analytes were not detected above the maximum allowable concentrations in Table 3.1 for the analytes in the sample
Q2	The sample is heterogeneous, and sample homogeneity could not be readily achieved using routine laboratory practices - Used to denote that the sample as-received could not be fully pre-homogenized in packaging prior to microbiology analysis
Q3	Testing result is for informational purposes only and cannot be used to satisfy dispensary testing requirements in R9-17-317.01(A) or labeling requirements in R9-17-317

Customer Supplied Information:

Notes and Addenda:



Bryant Kearl
Lab Director
11/07/2024

Confident LIMS
All Rights Reserved
coa.support@confidentlims.com
(866) 506-5866
www.confidentlims.com



ARIZONA DEPARTMENT OF HEALTH SERVICES' WARNING:
Marijuana use can be addictive and can impair an individual's ability to drive a motor vehicle or operate heavy machinery. Marijuana smoke contains carcinogens and can lead to an increased risk for cancer, tachycardia, hypertension, heart attack, and lung infection. Marijuana use may affect the health of a pregnant woman and the unborn child. Using marijuana during pregnancy could cause birth defects or other health issues to your unborn child;
KEEP OUT OF REACH OF CHILDREN.
The product associated with the COA has been tested by Apollo Labs using validated state certified testing methodologies as required by Arizona state law. Values reported herein relate only to the specific sample of product submitted by Client for testing. Apollo Labs makes no claims as to the efficacy, safety or other risks associated with any detected or non-detected levels of any compounds reported herein. This Certificate shall not be reproduced except in full, without the written approval of Apollo Labs.

BK Satellite - Preroll

Sample ID: 2411APO4782.21967
Strain: BK Satellite
Matrix: Plant
Type: Preroll
Source Batch #: AZ-15-092624-BKS

Produced:
Collected: 11/01/2024 12:04 pm
Received: 11/01/2024
Completed: 11/07/2024
Batch #: PR-AZ-15-092624-BKS
Harvest Date: 09/26/2024

Client
CNCTD, LLC / Connected Cannabis Co. / Pahana, Inc.
Lic. # 00000018ESKD27426528

Lot #: PR-AZ-15-092624-BKS
Production/Manufacture Date: 11/01/2024
Production/Manufacture Method: Indoor

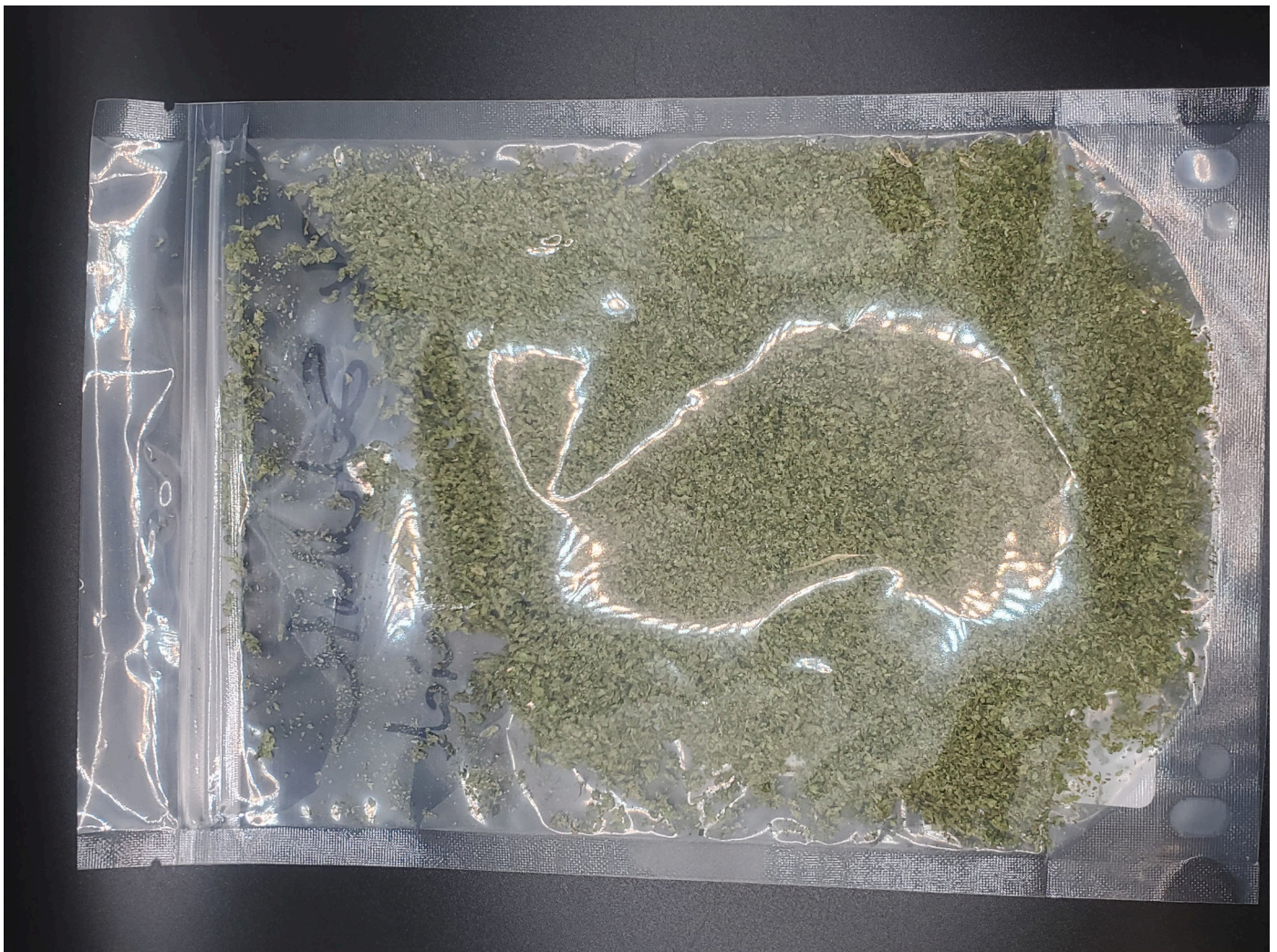

11/07/2024

Confident LIMS
All Rights Reserved
coa.support@confidentlims.com
(866) 506-5866
www.confidentlims.com



ARIZONA DEPARTMENT OF HEALTH SERVICES' WARNING:
Marijuana use can be addictive and can impair an individual's ability to drive a motor vehicle or operate heavy machinery. Marijuana smoke contains carcinogens and can lead to an increased risk for cancer, tachycardia, hypertension, heart attack, and lung infection. Marijuana use may affect the health of a pregnant woman and the unborn child. Using marijuana during pregnancy could cause birth defects or other health issues to your unborn child;
KEEP OUT OF REACH OF CHILDREN.
The product associated with the COA has been tested by Apollo Labs using validated state certified testing methodologies as required by Arizona state law. Values reported herein relate only to the specific sample of product submitted by Client for testing. Apollo Labs makes no claims as to the efficacy, safety or other risks associated with any detected or non-detected levels of any compounds reported herein. This Certificate shall not be reproduced except in full, without the written approval of Apollo Labs.

BK Satellite - Preroll

Sample ID: 2411APO4782.21967
Strain: BK Satellite
Matrix: Plant
Type: Preroll
Source Batch #: AZ-15-092624-BKS

Produced:
Collected: 11/01/2024 12:04 pm
Received: 11/01/2024
Completed: 11/07/2024
Batch #: PR-AZ-15-092624-BKS
Harvest Date: 09/26/2024

Client
CNCTD, LLC / Connected Cannabis Co. / Pahana, Inc.
Lic. # 00000018ESKD27426528

Lot #: PR-AZ-15-092624-BKS
Production/Manufacture Date: 11/01/2024
Production/Manufacture Method: Indoor

Connected Cannabis Co. (Pahana, Inc. / CNCTD, LLC)					
ARIZONA DEPARTMENT OF HEALTH SERVICES' WARNING: Using marijuana during pregnancy could cause birth defects or other health issues to your unborn child.					
This marijuana flower is cultivated and distributed by Connected Cannabis Co., under PAHANA, INC., AZDHS Marijuana Establishment License #: 00000018ESKD27426528					
Distribution Chain:					
Bulk Producer/Supplier/Cultivated By (All Packaged Flower - 8ths/Half Oz):					
From:	PAHANA, INC., LICENSE #: 00000018ESKD27426528				
Manufacturer (Pre-rolls ONLY):					
From:	Ponderosa Botanical Care Inc License#: 0000006DCB000410690				
To:	PAHANA, INC., LICENSE #: 00000018ESKD27426528				
From:	THE DESERT VALLEY PHARMACY, LICENSE #: 00000089ESLW87335751				
To:	PAHANA, INC., LICENSE #: 00000018ESKD27426528				
Manufacturer (Concentrates / Cured Resin Vapes / Live Resin Vapes / Live Hash Rosin Only):					
From:	GROW SCIENCES (TOTAL ACCOUNTABILITY PATIENT CARE) LICENSE #: 0000014ESQ566067289				
To:	PAHANA, INC., LICENSE #: 00000018ESKD27426528				
From:	Border Health, Inc. License # 00000027ESMC44584355				
To:	PAHANA, INC., LICENSE #: 00000018ESKD27426528				
Intended Point of Distribution (All Products):					
From:	PAHANA, INC., LICENSE #: 00000018ESKD27426528				
To:	GREEN SKY PATIENT CARE OF SCOTTSDALE, LICENSE #: 00000081ESLTS6066782				
May be Distributed at the following Arizona Licensed Marijuana Facilities:					
From:	PAHANA, INC., #00000018ESKD27426528				
To:	ESTABLISHMENT NAME:	LICENSE #:	To:	ESTABLISHMENT NAME:	LICENSE #:
1	101010 Management LLC	00000139ESD030084191	86	MCCE240, LLC	0000149ESTM888870542
2	203 Organix, LLC	00000070ESC078837103	87	MCCE29, LLC	0000149ESTUL49249395
3	4245 Investments Llc	00000036ESXU42814428	88	MCCE82, LLC	0000165ESTX00511145
4	46 Wellness Llc	00000128ESJ00619914	89	MCD-SE Venture 25, LLC	00001467ESTML86118201
5	480 License Holdings, LLC	00001545ESTQ1348041	90	MCD-SE Venture 26, LLC	0000162EST0508671885
6	Abaca Inc.	00000116ESM79524188	91	Medical Pain Relief Inc	0000010ESM42914838
7	Abelson Sals Llc	00000075ESL15969554	92	Medimor Tanque Verde Llc	0000039ES23667642
8	Absolute Health Care Inc	00000027ESAF88938072	93	MK Associates, LLC	00000143ESK817654619
9	Ad, Llc	00000006ESWS565424	94	Mmj Apothecary	00000100ESFC12878127
10	AGI Management LLC	00000142ESL174759395	95	Mohave Cannabis Club 1, LLC	00000098ESAA47054477
11	All Greens Inc	00000033ESLY5591549	96	Mohave Cannabis Club 2, LLC	00000119ESK32735375
12	All Rebel Rockers Inc	00000131ESYK9720376	97	Mohave Cannabis Club 3, LLC	00000122ESN95872973
13	Apache County Dispensary LLC	00000133ESG179432018	98	Mohave Cannabis Club 4, LLC	00000107ESV179465811
14	Arizona Cannabis Society Inc	00000042ESJ8310180	99	Mohave Valley Consulting, Llc	00000017ESM312133238
15	Arizona Golden Leaf Wellness, Llc	00000067ESB89254298	100	Natural Herbal Remedies Inc	00000083ESFA3267513
16	Arizona Natural Pain Solutions I	00000096ESW6030184	101	Natural Relief Clinic Inc	00000066ESU44186931
17	Arizona Natures Wellness	00000030ESDG72791381	102	Natural Relief Clinic Inc	00000073ESD95493026
18	Arizona Organix	00000095ESP13817359	103	Natural Remedy Patient Center	00000125ESMC92036121
19	Arizona Tree Equity 2	00000170ESTV268678199	104	Nature Med Inc	00000056ESP2988314
20	Arizona Wellness Collective 3, Inc	00000044ESW0155573	105	Nature's Healing Center Inc	00000041ESL131216658
21	Az Companionate Care Inc	00000076ESON21559195	106	Nature's Healing Center Inc	00000031ESCS44452076
22	AZ Flower Power LLC	00001485TVM68096274	107	Natures Healing Inc.	00000041ESL131216658
23	AZCL1	000000054ESDU93884651	108	Nature's Wonder Inc.	00000075ESJK62408740
24	AZGM 3, LLC	00000040ESDX57445071	109	Nirvana Enterprises AZ, LLC	00000121ESM836825533
25	Blue Palo Verde 1, LLC	0000150ESTP283854528	110	Non Profit Patient Center Inc.	00000037ESV36363099
26	Border Health Inc.	00000022ESMC44584355	111	Ocotillo Vista, Inc.	00000051ESYP40501588
27	Broken Arrow Herbal Center Inc.	00000102ESWC76772229	112	Organica Patient Group Inc.	00000065ESNW6665422
28	Budi & Roses, Inc	00000028ESVJ53788832	113	Pahana, Inc.	00000018ESKD27426528
29	Byers Dispensary	00000003ESP14627423	114	Patient Alternative Relief Center, LLC	00000086ESQZ01367420
30	Cactus Bloom Facilities Management LLC	00000144ESQK21738687	115	Patient Care Center 301, Inc.	00000004ESAN63639048
31	Cannabin Research Group Inc.	00000104ESDH57805022	116	Perpetual Healthcare, Inc.	00000105ESDK94985961
32	Cardinal Square, Inc.	00000132ESF75101840	117	Phoenix Relief Center Inc.	00000047ESL750989505
33	Catalina Hills Botanical Care, Inc.	000000215ESW62486193	118	Phytotherapeutics Of Tucson	00000049ESLJ39624376
34	Chk Inc.	00000106ESUJ5773093	119	Pinal County Wellness Center	00000095ESW76539792
35	Compassionate Care Of AZ, Inc.	00000091ESH98689917	120	Piper's Shop, LLC	00000138ESOA91816349
36	Copper State Herbal Center Inc.	00000127EST80222360	121	Pleasant Plants I LLC	0000159ESTF757497963
37	CSI Solutions	00000012ESIS11195422	122	Ponderosa Botanical Care Inc.	00000109ESVM44878444
38	Curious Cultivators I LLC	0000155ESTW037312465	123	Pp Wellness Center	00000050EST008528992
39	Desert Boyz	0000153ESTXW47689762	124	Purplemed Inc	00000130ESL12611544



11/07/2024

Confident LIMS
All Rights Reserved
coa.support@confidentlims.com
(866) 506-5866
www.confidentlims.com



ARIZONA DEPARTMENT OF HEALTH SERVICES' WARNING:
Marijuana use can be addictive and can impair an individual's ability to drive a motor vehicle or operate heavy machinery. Marijuana smoke contains carcinogens and can lead to an increased risk for cancer, tachycardia, hypertension, heart attack, and lung infection. Marijuana use may affect the health of a pregnant woman and the unborn child. Using marijuana during pregnancy could cause birth defects or other health issues to your unborn child;
KEEP OUT OF REACH OF CHILDREN.
The product associated with the COA has been tested by Apollo Labs using validated state certified testing methodologies as required by Arizona state law. Values reported herein relate only to the specific sample of product submitted by Client for testing. Apollo Labs makes no claims as to the efficacy, safety or other risks associated with any detected or non-detected levels of any compounds reported herein. This Certificate shall not be reproduced except in full, without the written approval of Apollo Labs.

BK Satellite - Preroll

Sample ID: 2411APO4782.21967
Strain: BK Satellite

Matrix: Plant
Type: Preroll
Source Batch #: AZ-15-092624-BKS

Produced:
Collected: 11/01/2024 12:04 pm
Received: 11/01/2024
Completed: 11/07/2024
Batch #: PR-AZ-15-092624-BKS
Harvest Date: 09/26/2024

Client
CNCTD, LLC / Connected Cannabis Co. / Pahana, Inc.
Lic. # 0000018ESKD27426528

Lot #: PR-AZ-15-092624-BKS
Production/Manufacture Date: 11/01/2024
Production/Manufacture Method: Indoor

40	Desert Medical Campus Inc.	0000038ESPN59181329	125	Rainbow Collective Inc.	0000124ES0502903622
41	Desertview Wellness & Healing Solutions, LLC	0000077ESTT45790153	126	Rch Wellness Center	0000080ESNPN00364439
42	Devine Desert Healing Inc	0000026ESR288769978	127	Rjk Ventures, Inc.	0000035S8039138288
43	Dreem Green inc.	0000078ESQG10647381	128	S Flower N Phoenix inc.	0000093ESR39774783
44	DYNAMIC TRIO HOLDINGS LLC	0001146ESTKT01674214	129	S Flower SE 1, Inc.	0001166ESTNU15027116
45	Earth's Healing Inc.	00000112ESWR37460976	130	S Flower SE 2, Inc.	0001163ESTS081819209
46	East Valley Patient Wellness Group Inc.	0000019ESXY11403163	131	S Flower SE 3 Inc.	0000171ESTSC0605413
47	EBA Holdings, Inc.	0000068ESZM96727661	132	S Flower SE 4, Inc.	0000152ESTNU52348435
48	Encanto Green Cross Dispensary	000001011ESQ309096924	133	Salubrious Wellness Clinic Inc	000000711ESPF40023520
49	FIM Group LLC	00000141ESY13235553	134	Sea of Green, LLC	00000575ESV02460574
50	Forever 46, LLC	00000126ESQ050929013	135	Sherri Dunn, LLC	00000955ESFL38376770
51	Formula 420 Cannabis, LLC	00000135ESG19332725	136	Sixth Street Enterprises Inc.	0000090ESR963917979
52	Fort Consulting, LLC	0000064ESAX09838873	137	Sixth Street Enterprises Inc.	00000922ESKW00353670
53	Fort Mountain Consulting, Lc	0000016ESB946918805	138	Sonoran Flower LLC	00000140ESDP4259308
54	FWA Inc.	0000062ESG060020478	139	Soothing Options	00000117ESPN93487198
55	G.T.L., LLC	0000034ESZ92106085	140	Superior Organics	00000123ESY35386603
56	Gila Dreams X, LLC	00000137ESPF58509627	141	Svaccha, Lc	000000111ESVCD4035599
57	Globe Farmacy Inc.	00000108ESND56774062	142	Svaccha, Lc	00000090ESIA48286920
58	Green Desert Patient Center Of Peoria	0000082ESUB29429633	143	Swallowtail 3, LLC	0000161EST023023764
59	Green Hills Patient Center Inc.	00000103ESK38100955	144	Sweet 5, Lc	000000131ESH20255089
60	Green Lightning, LLC	0000157ESTHZ7905975	145	The Desert Valley Pharmacy Inc.	0000089ESLW87335751
61	Green Sky Patient Center of Scottsdale	0000081ESL1756066782	146	The Giving Tree Wellness Center Of Mesa Inc	0000008ESJF720615662
62	Green Medicine	0000094ESM002282810	147	The Giving Tree Wellness Center Of North Phoenix Inc.	00000023ESL58316994
63	GreenMed, Inc.	00000113ESL223317951	148	The Green Halo Llc	00000120ESGW29293058
64	Greens Goddess Products, Inc.	00000061ESIG65334270	149	The Healing Center Wellness Center, LLC	00000115ESIB22990289
65	Grunge Free LLC	0000160ESTDY36165846	150	The Healing Center Farmacy, LLC	00000074ESM87013698
66	Healing Healthcare 3 Inc	00000202ESNE67630727	151	The Health Center Of Cochise Inc	00000999ESVM28064808
67	Health for Life Inc.	00000118ESDH66362163	152	The Kind Relief Inc	00000093ESYR15319850
68	Herbal Wellness Center Inc.	00000032ESPT83532730	153	The Medicine Room Llc	0000084ESFH12297246
69	High Desert Healing Llc	00000014ESNA15249640	154	Total Accountability Patient Care	00000114ESD660667289
70	High Mountain Health, LLC	0000087ESWR93327597	155	Total Accountability Systems I Inc	00000110ESB46708127
71	Higher than High 1, LLC	0000151ESTVNB7881223	156	Total Health & Wellness Inc	00000060ESTV86857950
72	Holistic Wellness Patient Group, Inc.	0000015ESM68131310	157	Total Health & Wellness Inc	000000211ESQX24132908
73	Jamestown Center	00000046ESTW28902560	158	Uncle Harry Corp.	00000129ESRG43839179
74	Jamestown Center	00000045ESYU34105986	159	Valley Healing Group Inc.	00000072ESHF58078256
75	Joint Junkies LLC	0000138ESTLH17620655	160	Valley Of The Sun Medical Dispensary, Inc.	00000085ESVP25061802
76	Juicy Joint LLC	0000147ESTXK54706468	161	Vending Logistics, LLC	00000043ESPE02331128
77	K Group Partners Llc	00000099SAA16070843	162	Verde Dispensary Inc	00000063ESQ6809124
78	Kannabosist Technology, Inc.	00000048ESND41782628	163	Whoa Oz Inc.	00000699ESPV404015764
79	Kind Meds Inc.	00000088ESLJ70696550	164	White Mountain Health Center Inc.	00000083ESV0809219996
80	Kwerles Inc	00000055ESNB9499585	165	Wickenburg Alternative Medicine Lc	00000977ESCB38985532
81	Lawrence Health Services, LLC	00000136EST756415147	166	Woodstock 1	0000168ESTBM41952754
82	Legacy and CO., Inc.	00000079EST564678211	167	Yavapai Herbal Services Inc	00000111ESTX14447382
83	Life Changers Investments, LLC	0000154ESTDP70697204	168	Yuma County Dispensary LLC	00000145ESN12373673
84	M&T Retail Facility	00000101ESZ03906924	169	Zonacare	00000024ESUV84524312
85	MCCSE214, LLC	0000164ESTEB22806734			



11/07/2024

Confident LIMS
All Rights Reserved
coa.support@confidentlims.com
(866) 506-5866
www.confidentlims.com



ARIZONA DEPARTMENT OF HEALTH SERVICES' WARNING:
Marijuana use can be addictive and can impair an individual's ability to drive a motor vehicle or operate heavy machinery. Marijuana smoke contains carcinogens and can lead to an increased risk for cancer, tachycardia, hypertension, heart attack, and lung infection. Marijuana use may affect the health of a pregnant woman and the unborn child. Using marijuana during pregnancy could cause birth defects or other health issues to your unborn child;
KEEP OUT OF REACH OF CHILDREN.
The product associated with the COA has been tested by Apollo Labs using validated state certified testing methodologies as required by Arizona state law. Values reported herein relate only to the specific sample of product submitted by Client for testing. Apollo Labs makes no claims as to the efficacy, safety or other risks associated with any detected or non-detected levels of any compounds reported herein. This Certificate shall not be reproduced except in full, without the written approval of Apollo Labs.